



“दुष्टान्या दुष्कृत्यामुक्ते नादी तर मज्जनांच्या निष्क्रियतेमुक्ते समाज विघटते”
स्वयंसिद्धा महिला मंडळ, लातूर
SWAYAMSIDDHA MAHILA MANDAL



H.O.: Vishva sadan, Vivekanandpuram, Latur-413512
S.H.: P69, MIDC, Latur-413512 (Maharashtra)
Mob. +91 8390906712/40, 8390906711/15/19/20/23/24

E mail: smparchure24@gmail.com,
hgdixit1971@gmail.com
URL: www.swayamsiddha.in

Coop. Society Regn.No. Maha/6120/Latur dtd 15.02.1996
SSI Regn. No. MH16B0004742 dtd 01.09.2018

Public Trust Regn.No. F-5749(Latur) dtd 02.07.1998
SBI Bank Ac:Cur.Ac No. 30140917716 IFSC: SBIN0006756

NITI Aayog: Darpan Regn. No. MH/2016/0101097
PAN No.: AABTS9369M



Swayamsiddha mahila mandal, Latur

Annual report for year 2023-24

1) **Introduction --Recital, History & Mission**

Swayamsiddha mahila mandal Latur herein after referred in short as SMM for brevity was founded in 1996 in Latur & was registered under Societies Registration Act & Public Trust Act. SMM is registered under NITI Aayog and as MSME. **Credentials** of Swayamsiddha mahila mandal, Latur

- 1) **Society registration** Act 1860- regn. No. Maha/ 6120 Latur on 15th Feb.1996
- 2) **Public trust** Act 1950- registration no. F/5749 Latur on 2nd July 1998.
- 3) The **aims and objectives of our trust are modified** on 26th Feb. 2001 for inclusion of additional activities like running various schemes.
- 4) **PAN no. AABTS 9396M** issued by Commissioner of IT Nashik, wef 2.7.1998
- 5) **IT 80 G-5-1-C** registration under IT Act 1961 is no.144/14/14/2000-2001wef 01.4.2000 vide no. (PRO)/12A(A)/96-30/200-01 dated 26.2.2001 & further renewed up to 31.3.2011 vide no. ABD/CIT/TECH/80G/SMM/189-43/2008-09 dated 18-03-2009 valid wef 13-06-2009 to 31-03-2011 now 80G of IT is valid in perpetuity that is being submitted for renewal as per latest norms immediately after 1.4.2021 till 30.6.2021 and there onwards renewed Swayamsiddha mahila mandal Latur **80G of IT** Unique Regn No. AABTS9369MF2021 5 11-Clause (i) of first proviso to sub-section (5) of section **80G** From AY 2022-23 to AY 2026-27 and Swayamsiddha mahila mandal Latur **12A of IT** Unique Regn No. AABTS9369ME20217 01-Sub clause (i) of clause (ac) of sub -section (1) of section **12A** From AY 2022-23 to AY 2026-27.
- 6) **Plot no. P-69** area 1491 sqm in MIDC at Latur possession receipt dated 28-04-1999. Sanctioned plan in Plot no. P-69 in MIDC Latur no. DB/Ltr/177 of 2001 dtd 18-01-2001 by Executive Engineer, MIDC Latur
- 7) Open **Plot no. 21/P** area 7176 sqm in MIDC at Latur vide MIDC I.no.24631 dtd. 29-8-01
- 8) **NITI Aayog Regn** -MH/2016/0101097
- 9) **CSWB** portal regn. No. 378
- 10) SMM **PFMS** Regn Code No. MHLA00006837
- 11) **SSI Regn** MSME -MH16B0004742 dt 01.09.2018
- 12) **NESL** Regn No. Entity ID AABTS9369M
- 13) **Rashtriya Seva Bharati** New Delhi Affiliation No.1242 dtd 10.10.2020

Bank details -Swayamsiddha mahila mandal Latur
Cur. Ac. No. 30140917716 -State Bank of India
Main Branch at Latur **IFSC: SBIN0006756**

Brief History:- SMM was founded by Adv. Mrs. Smita Sharadchandra Parchure, who happened to be 1st lady advocate of Latur district and had worked as advocate since year 1976 to 1982 and thereafter was not practicing as advocate but dedicated herself for cause of poor women.

After the disastrous earthquake of year 1993, Mrs. Parchure and her like minded friends solemnly commenced activity to help affected women in distress and sensed to establish a trust to help needy women and their dependant children on permanent basis.

	<p>“दुष्टान्या दुष्कृत्यामुक्ते नाही तर सज्जनांच्या निष्क्रियतेमुळे समाज विघटितो”</p> <h1 style="color: red;">स्वयंसिद्धा महिला मंडळ, लातूर</h1> <h2 style="color: blue;">SWAYAMSIDDHA MAHILA MANDAL</h2>	
<p>H.O.: Vishva sadan, Vivekanandpuram, Latur-413512 S.H.: P69, MIDC, Latur-413512 (Maharashtra) Mob. +91 8390906712/40, 8390906711/15/19/20/23/24</p>		<p>E mail: smparchure24@gmail.com, hgdixit1971@gmail.com URL: www.swayamsiddha.in</p>
<p>Coop. Society Regn.No. Maha/6120/Latur dtd 15.02.1996 SSI Regn. No. MH1600004742 dtd 01.09.2018</p>	<p>Public Trust Regn.No. F-57-89(Latur) dtd 02.07.1998 SBI Bank Ac:Cur.Ac No. 30140917715 IFSC: SBIN0006756</p>	<p>NITI Aayog: Darpan Regn. No. MH/2016/0101097 PAN No.: AAN189369M</p>

Thus SMM was established on 15th Feb. 1996.

SMM was formed with the aim of helping women in distress to provide shelter home & generate awareness in the issues of women & children and to provide shelter home for orphan girls below poverty line having one unable or none parent.

The Backbone of SMM's activities is based on doctrines like **Self Confidence, Swadhar, Independence, equality & respect for girls, women & culture.**

The Focus is clearly on development of the downtrodden women facing problems, orphan girls & children, disadvantaged section of poor people and marginalized rural/urban sector of communities helping them to help themselves.

There are many institutions devoted for specific social cause and aspects like HIV affected, Trafficked persons, Dumb & blinds, Leprosy, unemployed etc. However to specify in short **SMM** has concentrated on problems relating to (Domestic) women in distress & their dependant children &/or poor orphan girl children below poverty line.

Now **institution has entered 26th year wef 15th Feb. 2021 & is ready for larger noble work wef Silver Jubilee Year.**

2) Governance Details –

SMM is run exclusively by women with governing body comprised of 7 women members as under 1. Adv. Mrs. Smita S. Parchure, **Chairperson**, 2. Mrs. Mina A. Kamdar VP, 3. Mrs. Sunita S. Navandar **Secretary**, 4. Mrs. Vedvani S. Sagar, Jt. Sec., 5. Mrs. Sampada Bhushan Date **Treasurer**, 6. Mrs. Vasudha Sanjay Kambale Member, 7. Mrs. Premlata Harishchandra Dixit Member

Organizational set up :-

The executive council of 7 members (all women) assisted by committee members viz. Swadhar committee 6 + Balsadan committee 6 + FCC committee 7 + WCC committee 11 + CHC committee 6 + PPC publicity and public relations committee 6 + FC- Funds committee 6 + RGNCS advisory committee 6 + Agro committee 6 + Udyog committee 6 + Self-help group committee 6 and Associates committee 21 = Comprising of **102** members

Main Activities

- * Residential Shelter home -----
 - Balsadan under WCD Commissioner Pune
- ❖ Counseling centers -----
 - FCC – Family counseling center at AUSA under CSWB, New Delhi.
 - CHC – Counseling and help center under MSWC Mumbai & ZP Latur.
 - WCC- Women Counseling center for women in distress in Police Hq. at Latur
- ⇒ Awareness programmes----
 - In colleges & for public on ITPA, Child marriages, legal aspects awareness programmes-etc
- ✚ Social, religious and cultural (Non granted) programmes
- Others activities ----
 - Sugandha – Fruits and flower gardening, horticulture, nursery center
 - Small scale industry SSI unit
 - Balsanskar Kendra –Rammandir, Zanshi Rani udyan for kids
 - Self help groups viz.
 - i. Swayamsiddha mahila bachat gat
 - ii. Ruchira mahila bachat gat
 - iii. Matrushakti mahila bachat gat
 - iv. Parivartan mahila bachat gat
 - v. Tejaswini mahila bachat gat
 - vi. Jannavi mahila bachat gat
 - vii. Swayamsiddha bachat gat and few more to up bring in near future
 - Survey, investigations & research
 - Cultural and metaphysical programmes
 - **Online Software suitable for social works**

SMM Properties :- SMM owns properties at P-69, MIDC, Latur, 21/p at MIDC Latur, Tilak hall at Latur and dead stock etc having fair market valuation as on today are worth over **Rs. 210 Lakhs.**

At P-69 SMM has a sabhagaha, residential shelter for 30 women in distress and their dependant kids + residential shelter for 50 girls under poverty line devoid of parents or having single non-capable parent, 2 training halls, manufacturing factory shed having semi automatic papad machine, shewai machine, chips machine, chakali machine, kurdai machine, roti making machine, gravy making machine, masale kandap machine, Pulverizer machine, Kneader machine, Industrial mixer machine, aluminum kothis to store papad etc, large 19kw SPS-Solar power system, UPS with battery backup, Computers and peripherals, wi fi



23 Years Anniversary

“दुष्टानां दुष्कृत्यामुक्ते नाही तर मज्जनांच्या निष्क्रियतेमुळे समाज विघटितो”

स्वयंसिद्धा महिला मंडळ, लातूर

SWAYAMSIDDHA MAHILA MANDAL



H.O.: Vishva sadan, Vivekanandpuram, Latur-413512
 S.H.: P69, MIDC, Latur-413512 (Maharashtra)
 Mob. +91 8390906712/40, 8390906711/15/19/20/23/24

E mail: smparchure24@gmail.com,
hgdit1971@gmail.com
 URL: www.swayamsiddha.in

Coop. Society Regn.No. Maha/6120/Latur dtd 15.02.1996

Public Trust Regn.No. F-57-89(Latur) dtd 02.07.1998

NITI Aayog: Darpan Regn. No. MH/2016/0101097

SSI Regn. No. MH/680004742 dtd 01.09.2018

SBI Bank Ac:Cur.Ac No. 30140917715 IFSC: SBIN0006756

PAN No.: AAN193069M

connectivity, display boards, DVD player, Trolley speaker, allied electro mechanical gadgets, tools and equipments, furniture and fixtures, playground, toilets, One E-Rickshaw, car, scooter, cycles and all auxiliary civic amenities. At P-69 MIDC SMM owns 19 kw large SPS-Solar power system and all civic amenities including allied work force etc complete well equipped with ultra modern gadgets, tools and equipment.

At P-21 SMM owns about 2 acres of agro activity including net shed, drip irrigation, bore well, cow shed, wormi culture, earth worm project, open farm with compound etc complete in which natural farming is well developed.

At head office SMM enjoys large 15 kw SPS-Solar power system and all civic amenities including allied work force etc complete well equipped with ultra modern gadgets, tools and equipment.

SMM has 1 sabhagruha at Tilaknagar in Latur, 1 Ram mandir etc complete and a dedicated work force of associates working strenuously and assiduously since long.

3) The Operations Report
High impact changes –

Swayamsiddha mahila mandal graphics age wise %

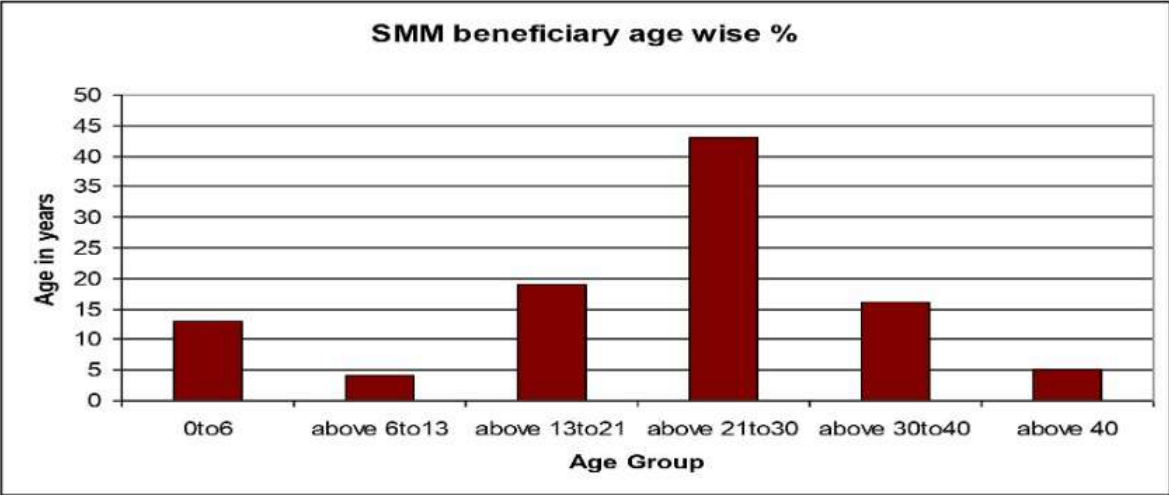

Swayamsiddha mahila mandal graphics rehabilitation %

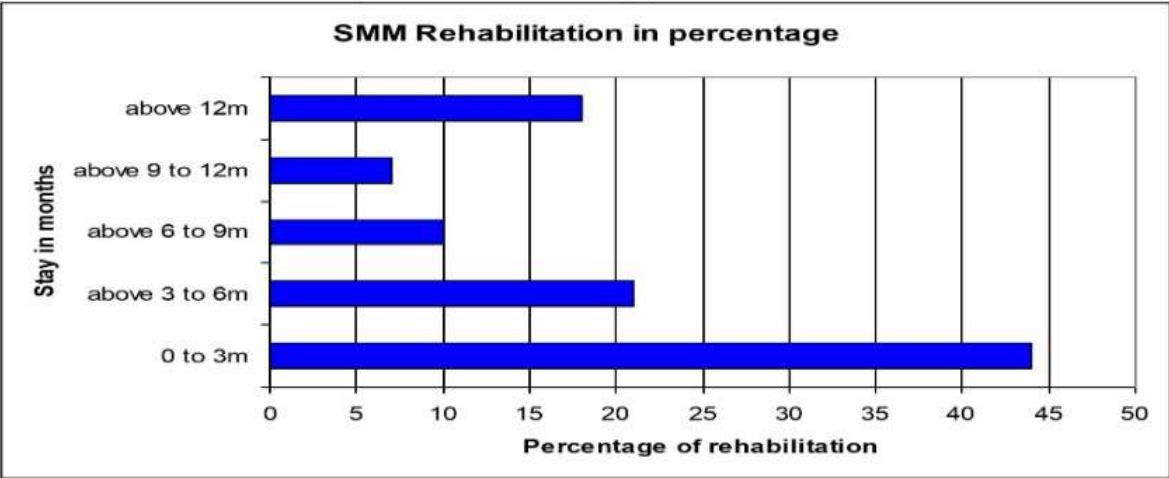

Swayamsiddha mahila mandal graphics caste wise %



“दुष्टान्या दुष्कृत्यामुक्ते नाही तर सज्जनांच्या निष्क्रियतेमुळे समाज विघटतो”
स्वयंसिद्धा महिला मंडळ, लातूर
SWAYAMSIDDHA MAHILA MANDAL



H.O.: Vishva sadan, Vivekanandpuram, Latur-413512
 S.H.: P69, MIDC, Latur-413512 (Maharashtra)
 Mob. +91 8390906712/40, 8390906711/15/19/20/23/24

E mail: sm parchure24@gmail.com,
hg dixit1971@gmail.com
 URL: www.swayamsiddha.in

Coop. Society Regn.No. Maha/6120/Latur dtd 15.02.1996 Public Trust Regn.No. F-57-90(Latur) dtd 02.07.1998 NITI Aayog: Darpan Regn. No. MH/2016/0101097
 SSI Regn. No. MH/600004742 dtd 01.09.2018 SBI Bank Ac:Cur.Ac No. 30140917715 IFSC: SBIN0006756 PAN No.: AANB9369M

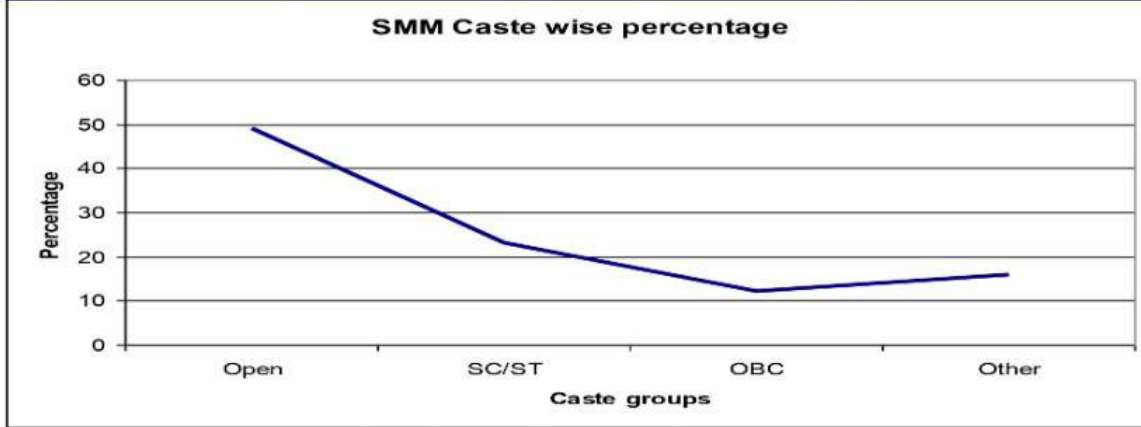

Swayamsiddha mahila mandal graphics Problems & Assistance types

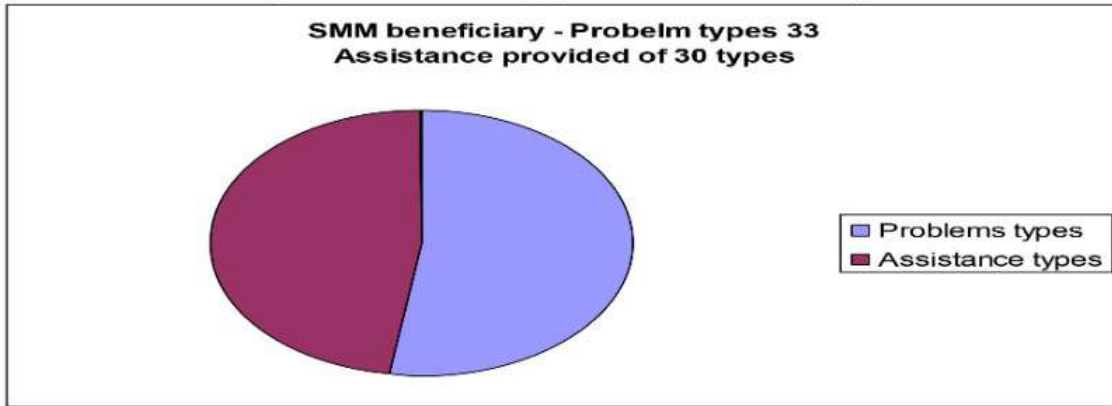

Swayamsiddha mahila mandal graphics Activity Chart

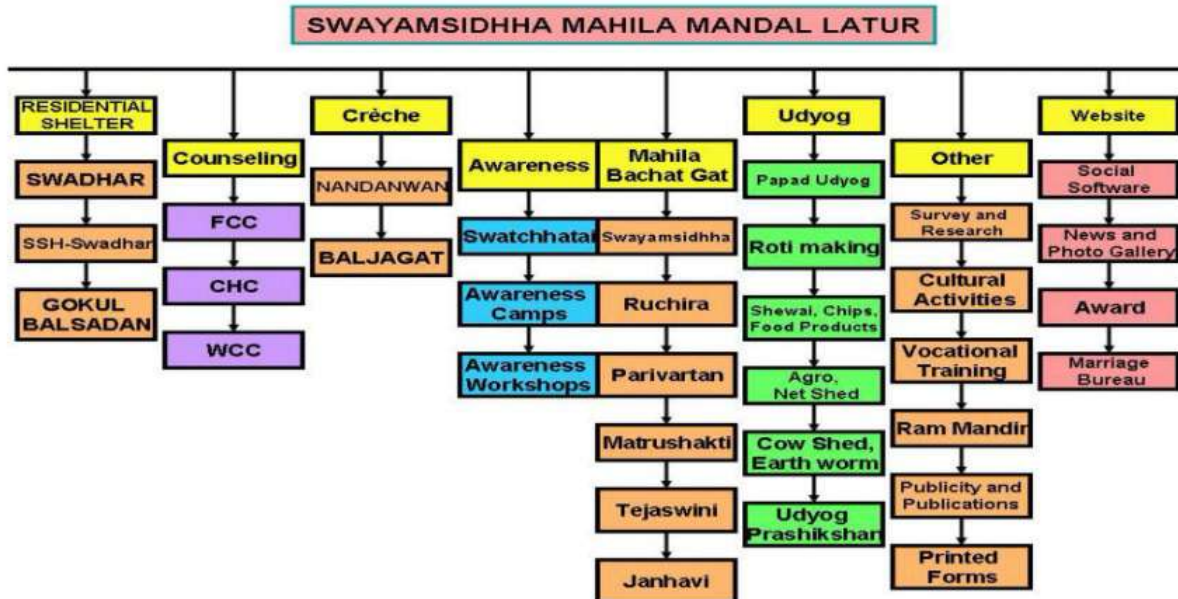

The statistical info furnished above indicates that SMM solves cases of women in distress pretty promptly, covers almost all sections of society, and various types of assistance is provided against numerous types of problems and SMM enjoys a wide scale of activity chart



“दुष्टांच्या दुष्कृत्यामुळे नाही तर सज्जनांच्या निष्क्रियतेमुळे समाज विघटित”
स्वयंसिद्धा महिला मंडळ, लातूर
SWAYAMSIDDHA MAHILA MANDAL



H.O.: Vishva sadan, Vivekanandpuram, Latur-413512
S.H.: P69, MIDC, Latur-413512 (Maharashtra)
Mob. +91 8390906712/40, 8390906711/15/19/20/23/24

E mail: smparchure24@gmail.com,
hgdixit1971@gmail.com
URL: www.swayamsiddha.in

Coop. Society Regn.No. Maha/6120/Latur dtd 15.02.1996
SSI Regn. No. MH/680004742 dtd 01.09.2018

Public Trust Regn.No. F-5749(Latur) dtd 02.07.1998
SBI Bank Ac:Cur.Ac No. 3014917715 IFSC: SBIN0006756

NITI Aayog: Darpan Regn. No. MH/2016/0101097
PAN No.: AAN189369M

Swayamsiddha mahila mandal –Beneficiaries Cases- Statistical Info

स्वयंसिद्धा महिला मंडळ सद्य स्थिती दिनांक 1.4.2024

उपक्रम	संख्या
महिला व बाल सहायता कक्ष	३०७३
कुटुंब सल्ला केन्द्र	२४६७
महिला समुपदेशन केन्द्र	१५३८
स्वाधार ३१.१२.२०२१ पासून बंद	८१६
गोकुळ बाल सदन	३२२
अल्प मुदती निवास गृह... २६जुलै२० पासून बंद	७१५
नंदनवन पाळणाघर २०१६-१७ पासून बंद	२८२
बालजगत पाळणाघर २०१६-१७ पासून बंद	२६१
संयोग वधुवर सूचक मंडळ	२३०
एकूण केसेस	९७०४
बंद केसेस	३४७
चालू केसेस	७५
सोडवलेल्या केसेस	९२८२

13 Programmes in year 23-24 as under

1. 24.4.23 FCC
2. 14.7.23 WCC
3. 4.8.23 WCC
4. 13.8.23 Principal Dist.Judhe programme
5. 15.8.23 LIONs club programme
6. 3.10.23 Swatchhatai programme
7. 7.12.23 District Collector programme
8. 15to23.10.23 Navratra programme
9. 3.11.23 CSA
10. 4.11.23 Seva sahyog
11. 16.11.23 Sanvidhan Divas programme
12. 24.2.24 CHC
13. 29.2.24 Chanchala More Donates

वरील सर्व बाबीसम्बन्धी तपशील संस्थेच्या वेब साईट www.swayamsiddha.in वर उपलब्ध आहे.

	<p>“दुष्टान्या दुष्कृत्यामुक्ते नाही तर सज्जनांच्या निष्क्रियतेमुळे समाज विघटितो”</p> <h2 style="color: red;">स्वयंसिद्धा महिला मंडळ, लातूर</h2> <h3 style="color: blue;">SWAYAMSIDDHA MAHILA MANDAL</h3>	
<p>H.O.: Vishva sadan, Vivekanandpuram, Latur-413512 S.H.: P69, MIDC, Latur-413512 (Maharashtra) Mob. +91 8390906712/40, 8390906711/15/19/20/23/24</p>		<p>E mail: smparchure24@gmail.com, hgdxit1971@gmail.com URL: www.swayamsiddha.in</p>
<p>Coop. Society Regn.No. Maha/6120/Latur dtd 15.02.1996 SSI Regn. No. MH160004742 dtd 01.09.2018</p>	<p>Public Trust Regn.No. F-5749(Latur) dtd 02.07.1998 SBI Bank Ac:Cur.Ac No. 30140917715 IFSC: SBIN0006756</p>	<p>NITI Aayog: Darpan Regn. No. MH/2016/0101097 PAN No.: AAN193069M</p>

MSME plans for the upcoming year

SMM desires to undertake LFPC –Latur food processing cluster programme under SFURTI scheme of MSME Govt of India and therefore successfully submitted online application on 31.12.2021 aimed to undertake scheme for 502 marginalized working women in self-help groups in Latur to manufacture, procure raw materials, store finished goods, handle packing + freight + transportation, how to market and sale the products, how to keep records and accounts etc.

Similarly SMM has undertaken agro project, drip irrigation, net shed, wormi-culture production, earthworm manure, jivamrut preparation, gopalan Kendra, fruits+ flowers+ agro production etc and ultimately to ensure better enhancement in agricultural production & natural farming, marketing and sustainable growth & how to run and use E rickshaw for transportation by women.

4) **Service Delivery Program** - This is based on activities, projects or accomplishments carried out by SMM in the last year. The general challenges faced by SMM are paucity of funds to undertake few projects that are aimed to be supported under CSR funding by suitable donor organization.

Particularly **last 3 years Grant-in-aid** is delayed/disturbed and not received timely and regularly from govt. causing lot of financial stringency hampering social noble cause and activities of the institution.

The Need or the Problem is to establish effective programme to make marginalized women from financially weaker section to become self supportive after due training. SMM enjoys all infrastructure needed to undertake such programme.

5) **Success Stories** - Nothing sounds better then someone narrating how the program benefited him/ her. Please go through success stories of beneficiaries that are displayed in SMM web contents under <http://www.swayamsiddha.in> Books published by the institution describes them in apt pic.

6) **Treasury Report** - **The budget** and/or the actual and major variances clarified in each category of income and expenditure.

Please go through donation proposals uploaded in our web contents that may be funded under CSR

What was not achieved and lessons learned and approach for the future:- SMM was not able to promote pro-active marketing efforts for its papad making and allied industrial activity. The lesson learned is to move in for TV advertising like ‘Patanjali’ group that may make the unit lead towards GRAND SUCCESS. SMM is approaching existing donors to help on this front.

Major future expenditures - this may be for SFURTI scheme as aforesaid

Independent Auditor's Report followed by Audited Financial Statements:- Audited financials are available and displayed in SMM web contents under <http://www.swayamsiddha.in>

7) **Acknowledgment of donors -**

- NSDL E governance infrastructure ltd granted Rs.11.52 lakhs under CSR on 31.03.2017 for papad machinery
- NSDL E governance infrastructure ltd granted Rs.13.89 lakhs under CSR on 31.10.2018 for roti machinery etc
- NSDL E governance infrastructure ltd granted Rs.19.83 lakhs under CSR in year 2018-19 for SPS- Solar power system
- SBBS trust Mumbai granted Rs. 18 lakhs for agro project at P21 MIDC Latur in year 2017-18
- Term loan from Rs. 3.935 lakhs Union Bank of India Br.Latur for Shewai & Chips machine etc in year 2017-18
- Film City Corpon. Mumbai granted Rs. 2 lakhs under CSR on 27.3.2017 for Swatchhtai pathnatya programme
- Dr. Sunil B. Gaikwad granted Rs. 2.99 lakhs under MPLAD for bore well and allied works that was completed in 17-18
- Dr. Sunil B. Gaikwad granted Rs. 2.99 lakhs under MPLAD for Solar panel allied works that was completed in 17-18
- Sudhakar Shrangare MP Latur has kindly given donation of Rs.30 lakhs in the year 2020-21
- Few other kind hearted people have donated generously in year 2023-24

Govt. of India WCD and Govt. of Maha. WCD along with MSCW & ZP Latur has released partly funds from time to time (though too late) under Grant-in-aid for various schemes granted by them as aforesaid.

State Govt. has approved SMM as authentic **‘service provider institution’** under Domestic violence Act 2005

	<p>“दुष्टान्या दुष्कृत्यामुक्ते नाही तर मज्जनांच्या निष्क्रियतेमुळे समाज विघटितो”</p> <h2 style="color: red;">स्वयंसिद्धा महिला मंडळ, लातूर</h2> <h3 style="color: blue;">SWAYAMSIDDHA MAHILA MANDAL</h3>	
<p>H.O.: Vishva sadan, Vivekanandpuram, Latur-413512 S.H.: P69, MIDC, Latur-413512 (Maharashtra) Mob. +91 8390906712/40, 8390906711/15/19/20/23/24</p>		<p>E mail: smparchure24@gmail.com, hgdixit1971@gmail.com URL: www.swayamsiddha.in</p>
<p>Coop. Society Regn.No. Maha/6120/Latur dtd 15.02.1996 SSI Regn. No. MH160004742 dtd 01.09.2018</p>	<p>Public Trust Regn.No. F-57-89(Latur) dtd 02.07.1998 SBI Bank Ac:Cur.Ac No. 30140917715 IFSC: SBIN0006756</p>	<p>NITI Aayog: Darpan Regn. No. MH/2016/0101097 PAN No.: AAN183069M</p>

8) Other Non granted Activities of Organization explained in brief: -

Social, Religious and cultural programmes – (Non granted)

Since inception the organization is regularly conducting social religious and cultural programmers enumerated in brief as under

Social 1. Punyashlok Ahilayabai Holkar Punyatithi, Vaishakha krushna 7, 2. Children day 14th Nov., 3., World women day 8th Mar., 4. Sawatribai Phule Jayanti 10th Mar., Teacher's day 5th Sep, Marathwada mukti sangram 17th Sep, Sawitribai Phule din 4th Jan, Shivjayanti 19th Feb,

Religious – 1) Chaitra pratipada Gudhi padawa, 2) Ramnavami, 3) Hanuman jayanti, 4) Vaishakh shuddha 3– Akshya trutiya, 5) Aashadhi Ekadashi, 6) Rakhi purnima, 7) Ganesh chaturthi, 8) Rushi panchami, 9) Dasara, 10) Deepawali (bhaubij), 11) Margashirsha purnima Datta jayanti, 12) Paush krushna 7- Swami Vivekanand jayanti, 13) Magha shukla saptami – rathasaptami – haldi kunku karyakrama, 14) Falgun purnima – Holi, 15) Falgun krushana panchami – Rangapanchami.

Cultural 1) Pravachan – By Chaitanya maharaj Deglurkar of Pandharpur (wef year 2001), 2) Out station tour for inmates, 3) Vividh guna darshan competitions for inmates 23rd Sep., 4) Ganarajya din – 26th Jan., 5) Maharashtra state day & kamgar din – 1st May, 6) Swatanrya din – 15th Aug., 7) Balika din 24th Jan,

Marriage of inmates on occasions in every year since 2005 till year 2018 Activity is stopped after covid-19

Health camp on occasions in every year

Survey, investigations & research works – (Non granted)

Survey conducted regularly by our MSW social workers and co-workers of organizations since year 2001-2002 continuously in villages and outskirts of Latur.

Special forms are printed on aspects like village/ nagar information, info regarding aggrieved woman, their dependant children or orphan children, persons having family problems, persons who may be suitable for social help and such other relevant details. Information and data is entered through operators in software.

We get inflow from survey work about deserving cases, there after we sit together with aggrieved persons along with her/ his relatives and with opponent along with her/ his relatives.

The problems resolved during detailed discussions under close relation ship, thick contacts, timely help from administration like police-revenue-WCD etc and local social pressure.

Good research work is done hand-in-gloves with this activity.

Publications, Award, Puraskar etc.

Publications --- Our institution has published on 24th Oct. 2005 at the auspicious hands of Senior journalist & profound thinker Hon. ble Vivekji Ghalasasi of Solapur a book viz. “ Khurchi ka mirchi” in marathi language on real life stories of 11 selected beneficiaries- inmates from our residential unit. The book was written by Adv. Mrs. Smita S. Parchure, chairperson of our institution.

SMM has published on 28th July 2007 at the auspicious hands of Senior journalist & profound thinker Hon.ble Vivekji Ghalasasi of Solapur a book viz. ‘ Yashaswini’ in Marathi language on real life stories of 11 selected beneficiaries- inmates from our residential unit. This book too was written by Adv. Mrs. Smita S.Parchure, chairperson of our institution.

Next publication on successfully tacked legal battles of aggrieved women under DV Act 2005 in various courts and out side court by reconciliation efforts is being published soon

From year 2009-10 to 2018-19 more than 540 news and articles appeared in various newspapers etc

Award ---- On 21st Mar. 2002, our Institution is awarded by NCW, New Delhi for best commendable dedicated social work & ‘outstanding contribution for cause of women’ at the auspicious hands of then Central minister WCD at New Delhi.

Puraskar : - Adv. Mrs. Smita S.Parchure, Chairperson of our institution is awarded Special award from Jagruti mahila mandal in year 2003 and from Vanashri mitra mandal Latur in year 2004.

Marathwada mahila bhushan Puraskar – 2006 on 10th Feb. 2007 at the auspicious hands of Hon.’ble Sunetra Oak writer & poet, at Aurangabad,

Sahitya yatri award from All India radio Parbhani center, on 3rd Jan.2008.

Guni-jan puraskar from Vishva kalia social institution at Latur on 21st Feb.2008 at the auspicious hands of Hon.’ble Hrudaynath Mangeshkar ji. So many awards have been secured from time to time by Adv. Mrs. Smita S.Parchure, Chairperson of our institution

	<p>“दुष्टान्या दुष्कृत्यामुक्ते नाही तर सज्जनांच्या निष्क्रियतेमुळे समाज विघटितो”</p> <h2 style="color: red;">स्वयंसिद्धा महिला मंडळ, लातूर</h2> <h3 style="color: blue;">SWAYAMSIDDHA MAHILA MANDAL</h3>	
<p>H.O.: Vishva sadan, Vivekanandpuram, Latur-413512 S.H.: P69, MIDC, Latur-413512 (Maharashtra) Mob. +91 8390906712/40, 8390906711/15/19/20/23/24</p>		<p>E mail: smparchure24@gmail.com, hgdixit1971@gmail.com URL: www.swayamsiddha.in</p>
<p>Coop. Society Regn.No. Maha/6120/Latur dtd 15.02.1996 SSI Regn. No. MH1600004742 dtd 01.09.2018</p>	<p>Public Trust Regn.No. F-57-89(Latur) dtd 02.07.1998 SBI Bank Ac:Cur.Ac No. 30140917716 IFSC: SBIN0006756</p>	<p>NITI Aayog: Darpan Regn. No. MH/2016/0101097 PAN No.: AAN193069M</p>

Adv. Mrs. Smita S.Parchure, Chairperson of our institution has been honored in police training center at babhalgaon Dist. Latur for delivering extraordinary lecture on Children rights and JJ Act

Marathwada gramin bank has awarded 'Guni jan' pursakar to Adv. Mrs. Smita S.Parchure, Chairperson of our institution on World women day 8-3-2010 at Osmanabad

Adv. **Mrs. Smita S.Parchure**, is felicitated with 'Samaj Ratna' puraskar at Pune on 25th Jan.2013 & with 'Punyashola Ahilyadevi Holkar' puraskar from Govt. of Maharashtra given at auspicious hands of guardian minister of Latur on 26th Jan.2013

Adv. **Mrs. Smita S.Parchure**, is felicitated with Sakal Women Impact Award on 9.3.2018 at Navi Mumbai

Publicity :- News of 1st case decided under protection from Domestic violence Act 2005 by Chief JMFC at Latur on 20th Oct. 2007, was widely published by 16 newspapers and 4 TV channels. The case was launched by our institution and is decided in favor of aggrieved women. 2nd case was decided by JMFC at AUSA in Jan.2008 and 3rd also by JMFC at AUSA in Mar.2008 and then so on. All were given wide publicity and then on from time to time.

TV Channel -- On 10th Mar.2008 special news was displayed on Sahyadri vahini news bulletin for 4 times in the day en-lighting on social dedicated works of our institution. ON cable network at Latur many times news have appeared in year 2009-10 & then so on for 3 more times from time to time.

Printed forms – Our institution has printed standard forms like 1) Admission forms, 2) Notice to beneficiary, 3) Notice to opponent, 4) Notice under DV Act to beneficiary, 5) Notice under DV Act to opponent, 6) Home visit, 7) Meeting with beneficiary, 8) Meeting with opponent, 9) Gate Register, 10) Notice to police, 11) Notice under DV Act to Protection officer, 12) Monthly progress, 13) Guntakta, 14) Letter heads for various units, 15) Visiting cards for various associates, 16) Labels for various files/note books/ registers, 17) Reminder letter, 18) Survey work, 19) Rules for beneficiary. 20) DV Act complaint Form, 21) DV Act info leaflet etc.

SMM 1st leading in Maharashtra State :- Our institution is in leading position so far in Maharashtra state to work in aspects of Protection of women from Domestic violence Act 2005. We have launched many cases that arrives to maximum efforts in Maharashtra state as compared to other districts and got relief in almost 15% cases while 30% are pending in courts & however we are successful in solving almost 55% of cases by out of court settlements with the help of mutual negotiations under proper counseling.

Next Plans -----

- 1) To expand social service activities in Maharashtra state.
- 2) To commence **Research Institute** in Social Sciences.
- 3) To strengthen net working with like minded persons and organizations.
- 4) To provide facility of skill development to aspiring girls
- 5) To provide technical guidance and support to self help group related to SMM
- 6) To seek for more help under CSR for better beneficial improvements in trust activities
- 7) To seek help to conduct "LFPC-Latur food processing cluster " under "SFURTI"
- 8) To seek help to undertake pro-active marketing efforts for papad making unit etc
- 9) To seek ISO accreditation and Assessment etc

Donation under 80 G of IT :- Donation under 80 G of Income tax may be remitted in favor of Swayamsiddha mahila mandal to its current account no. **30140917716** in State Bank of India, Main branch at Latur having branch code IFSC: SBIN0006756. The tax exemption under 80 G of IT is valid up to 31-3-2011 and thence renewed til 2026-27 as aforesaid.

Vision :- SMM's vision is integral development of society through empowerment of women & girls

These are related to topics like women industrial activity, women mental insight, Stree Shakti jagran, laws related to women, health camp for women, large programme for women awareness, awareness on sexual assaults, family gathering of rehabilitated women beneficiaries, yoga for women, publication of memoir, concluding programme of Silver Jubilee Year etc.

9) **Conclusion –** Kindly help SMM about the donation proposals that donor organizations may kindly consider to be funded in the financial year 2021-22 that are narrated in SMM web contents, and please consider our appeal for donation for social noble cause

Please visit to SMM web site:- www.swayamsiddha.in

Yours sincerely,

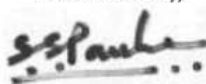

Adv. Mrs. Smita Parchure, Chairperson, SMM, Latur